

Melodie

Piano

Bass

Wir sa - gen euch an den lie - ben Ad - vent.

6

Se - het, die er - ste Ker - ze brennt! Wir

10

sa - gen euch an ei - ne hei - li - ge Zeit.

14

Ma - chet dem Herrn den Weg be - reit. Freut euch, ihr

19

Chri - sten, freu - et euch sehr! Schon ist na - he der Herr.

1. Tasteninstrumente / Flöten

Piano

Ma - che dich auf und wer - de licht.

Chords: C, Dm, G, C

2. Streicher / Gitarren

Piano

Ma - che dich auf und wer - de licht.

Chords: C, Dm, G, C

3. Holzblasinstrumente / Mundharmonika

Piano

Ma - che dich auf _____ und _____ wer - de licht,

Chords: C, Dm, G, Dm, C

4. Blechblasinstrumente

Piano

denn dein Licht kommt.

Chords: C, Dm, G, C

Melodie

1. Macht hoch die Tür, die Tor macht weit; es kommt der Herr der
 2. Er ist gerecht, ein Helfer wert; Sanftmütigkeit ist
 3. Komm, o mein Heiland Jesu Christ, mein Herzens Tür dir

Bass

8

Herrlichkeit. Ein König aller Königreich, ein
 sein Gefährt, sein Königskrone ist Heiligkeit, sein
 of-fen ist. Ach zieh mit deiner Gnade ein, dein

14

Heiland aller Welt zu gleich, der Heil und Le-ben
 Zep-ter ist Barm-her-zig-keit; all uns-re Not zum
 Freund-lich-keit auch uns-er-schein. Dein Heil-ger Geist uns

20

mit sich bringt; der hal-ben jauchzt, mit Freu-den singt: Ge-
 End-er bringt, der hal-ben jauchzt, mit Freu-den singt: Ge-
 führ und leit den Weg zur ew-igen Se-lig-keit. Dem

26

lo-bet sei mein Gott, mein Schöp-fer reich an Rat.
 lo-bet sei mein Gott, mein Hei-land groß von Tat.
 Na-men dein, o Herr, sei e-wig Preis und Ehr!

Bass

04 - It is Christmas time (Kanon)

R. Pikora

1.

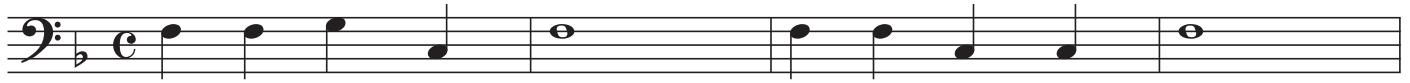

2.

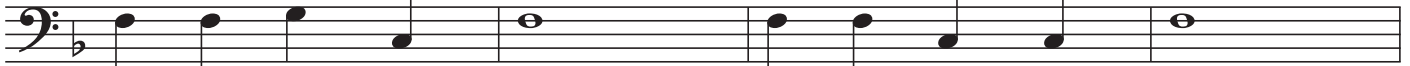

3.

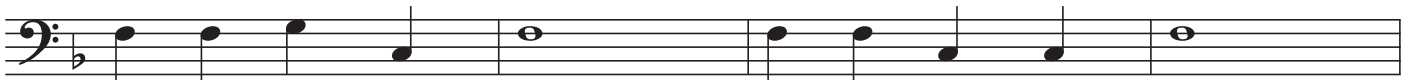

4.

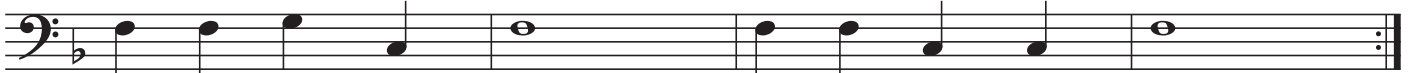

C

04 - It is Christmas time (Kanon)

R. Pikora

1.

1

2

2.

2

3.

3

4.

4

Klavier

04 - It is Christmas time (Kanon)

R. Pikora

1. **F** **C** **F** **F** **C** **F**

2. **F** **C** **F** **F** **C** **F**

3. **F** **C** **F** **F** **C** **F**

4. **F** **C** **F** **F** **C** **F**

Melodie

Klavier

Bass

1. Toch - ter Zi - on, freu - e dich,
 2. Ho - si - an - na, Da - vids Sohn!
 3. Ho - si - an - na, Da - vids Sohn!

5

jauch - - - ze - laut, Je - ru - sa - lem!
 Sei ge - seg - net dei - nem Volk!
 Sei ge - grüs - set, Kö - nig mild!

9

Sieh dein Kö - nig kommt zu dir,
 Grün - - - de nun dein e - - - wig Reich,
 E - - - wig steht dein Frie - - - dens - thron,

13

ja er kommt, der Frie - - - de - fürst!
 Ho - si - an - na in der Höh'!
 Du, des ew' - gen Va - - - ters Kind.

17

Toch - ter Zi - on, freu - e dich,
 Ho - si - an - na, Da - vids Sohn!
 Ho - si - an - na, Da - vids Sohn!

21

jauch - - - ze - laut, Je - ru - sa - lem!
 Sei ge - seg - net dei - nem Volk!
 Sei ge - grüs - set, Kö - nig mild!

Melodie

1. Hört, der En - gel hel - le Lie - der klin - gen das wei - te Feld ent - lang,
2. Hir - ten, wa - rum wird - ge - sun - gen? Sagt mir doch eu - res Ju - bels Grund!
3. Sie ver - kün - den uns mit Schal - le, dass der Er - lö - ser nun er - schien,

Klavier

Bass

5

und die Ber - ge hal - len wi - der von des Him - mels Lob - ge - sang:
Welch ein Sieg ward denn er - run - gen, den uns die Chö - re ma - chen kund?
dank - bar sin - gen sie heut al - le an die - sem Fest und grü - ßen ihn.

9

Glo - - - - - ri - a

13

in ex - cel - sis De - o. De - o.

C

07 - This little light of mine

trad. Gospel

1

2

3

5

5

5

9

9

9

13

13

13

17

1.

21

2.

Bass

07 - This little light of mine

trad. Gospel

Stimme in C

08 - Il est nè

Gottes Sohn ist heut geboren

Aus Frankreich

Melodie

Klavier

Got - tes Sohn ist — heut ge - bor'n, lasst die In - stru - men - te klin - gen!

Bass

5

Got - tes Sohn ist — heut ge - bor'n, singt und preist sein Kom - men laut!

5

Fine

9

Seit vier - tau - send Jah - ren schon ha - ben Pro - phe - ten — es ver - spro - chen,

9

13

seit vier - tau - send Jah - ren schon war - ten wir auf sei - nen Sohn.

13

Melodie

Piano

Bass

1. Lasst uns froh und mun - ter sein und uns recht von
2. Dann stell ich den Tel - ler auf, Nik - laus legt ge -
3. Wenn ich schlaf, dann träu - me ich, jetzt bringt Nik - laus
4. Wenn ich auf - ge - stan - den bin, lauf ich schnell zum

4

Her - zen freun'!
wiss was drauf. Lus - tig, lus - tig, tra - le - ral - la - la,
was für mich. Lus - tig, lus - tig, tra - le - ral - la - la,
Tel - ler hin.

7

bald ist Ni - ko - laus A - bend da, bald ist Ni - ko - laus A - bend da.
nun war Ni - ko - laus A - bend da, nun war Ni - ko - laus A - bend da.

Bass

10 - Amen

♩

6

10

16

D.S. al Fine

21

25

29

32

rit. **Fine**

1. 
2. 

6 
6 

10 
10 

14 
14 

D.S. al Fine

D.S. al Fine

10 - Amen

20

24

27

31

Klavier

10 - Amen

Melodie

Bass

1. 0 Hei - land, reiß die Him - mel auf,
 2. 0 Gott, ein' Tau vom Him - mel gieß.
 3. 0 Erd' schlag aus, schlag aus o' Erd!

Chords: Dm A Dm

6

her - ab, her - ab vom Him - mel lauf!
 Im Tau her - ab, o Hei - land fließ.
 Dass Berg und Tal, grün al - les werd'.

Chords: Dm G C F Bb C F

10

Reiß ab vom Him - mel Tor und Tür,
 Ihr Wol - ken brecht und reg - net aus
 O Erd her - für dies Blüm - lein bring,

Chords: F Bb C

14

reiß ab, wo Schloss und Rie - gel für!
 den Kö - nig ü - ber Ja - kobs Haus.
 o Hei - land aus der Er - den spring.

Chords: Dm A Dm

Kanon

Er hat sei - nen En - geln be - foh - len u - ber dir,

5 dass sie dich be - hu - ten auf al - len dei - nen We - gen,

9 dass sie dich be - hu - ten auf al - len dei - nen We - gen,

13 dich be - hu - ten, dich — be - hu - ten.

Klavier Continuo - Stimme

13

Bass (Cello, Kontrabass, E-Bass, Posaune, Tuba) **13 It's a me**

trad. Gospel

4

1. 2.

10

14

18

22

1. 2.

27

Detailed description of the musical score: The score is written for a C-voice in a key signature of one flat (B-flat) and common time (C). It consists of six staves of music. The first staff begins with a 4-measure rest, followed by a repeat sign. The first ending (1.) consists of two measures of whole rests, and the second ending (2.) consists of two measures of quarter notes: G4, A4, Bb4, and G4. The second staff starts at measure 10 and contains a sequence of eighth and quarter notes. The third staff starts at measure 14 and continues the melodic line. The fourth staff starts at measure 18 and features a more active eighth-note pattern. The fifth staff starts at measure 22 and includes a first ending (1.) of two whole rests and a second ending (2.) of two quarter notes (G4, A4). The sixth staff starts at measure 27 and concludes with a half note G4 and a final double bar line.

Klavier

13 It's a me

trad. Gospel

1.

2.

7

7

12

12

17

17

22

22

27

27

F D_b C F Am Dm

B_b C F F Am Dm B_b C

F Am Dm B_b C B_b C

F Am Dm F

D_b C F F

Melodie

Bass

f Tol - li - te hos - ti - as et ad - o - ra - te Do - mi - num in a - tri - um san - cto e -

F C F Dm C F C B \flat C 7 F B \flat F Gm C F B \flat

8

jus. Lă - ten - tur cö - li et ex - sul - tet ter - ra a fa - ci - e Do - mi - ni, quo - ni - am ve -

C C Am Dm C F Dm B \flat C F F C F C F C Dm C

15

nit. Al - le - lu - ja. ja. *mf* Al - le - lu - ja, al - le - lu - ja, al - le - lu - ja, al - le - lu -

F B \flat C | 1. F | 2. F B \flat C B \flat F C Gm F C F Gm

23

ja, al - le - lu - ja, al - le - lu - ja, al - le - lu - ja. *ff* Lă - ten - tur

F G 7 C Dm G 7 C G C F C G C C Am

29

cö - li et ex - sul - tet ter - ra a fa - ci - e Do - mi - ni, quo - ni - am ve - nit. Al - le - lu - ja.

Dm C F Dm B \flat C F F C F C F C Dm C F B \flat C F

C - Stimme 15 - Herr, gib uns deinen Frieden

Ludger Edelkötter

Kanon

1. Tasteninstrumente / Flöten

Am F G C

Herr, gib uns deinen Frieden,

2. Streichinstrumente / Gitarren

3 Am F G C

gib uns deinen Frieden,

3. Holzblasinstrumente

5 Am F G C

Frieden, gib uns deinen Frieden, Herr,

4. Blechblasinstrumente

7 Am F G C

gib uns deinen Frieden.

16 - We wish you a merry christmas

C - Stimme

arr: AvT

Melodie

Bass

F B \flat G C

We wish you a mer-ry Christ-mas, we wish you a mer-ry Christ-mas, we

5

A Dm F B \flat C F F G C

wish you a mer-ry Christ-mas and a hap-py New Year! Good ti-dings we bring to

12

F G C F C F B \flat C F

you and your kin. We wish you a mer-ry Christ-mas and a hap-py New Year!

18

C 7 F B \flat G

We wish you a mer - ry Christ - mas, we wish you a mer - ry

22

C A Dm F B \flat C F

Christ-mas, we wish you a mer-ry Christ-mas, and a hap - py new year,

*Langsam**langsam schneller werden*

27 C^7 F B_b G C

We wish you a mer-ry Christ-mas, we wish you a mer-ry Christ-mas, we

32 A Dm Gm C *im Tempo!* F

wish you a mer-ry Christ-mas, we wish you a mer-ry Christ-mas, and a hap -

37 C^7 F C F B_b C F

py new year, a hap - py new year, a hap - py new year, a

43 B_b C F C F C F B_b F C F C F C

hap - py new year. A hap - py new year.

50 F B_b F C F C F

A hap - py new year! Dumm Dumm!